

# DUNHAM SURVEYING, S. C.

SURVEYING & SUBDIVIDING  
DELAVER, WISCONSIN 53115

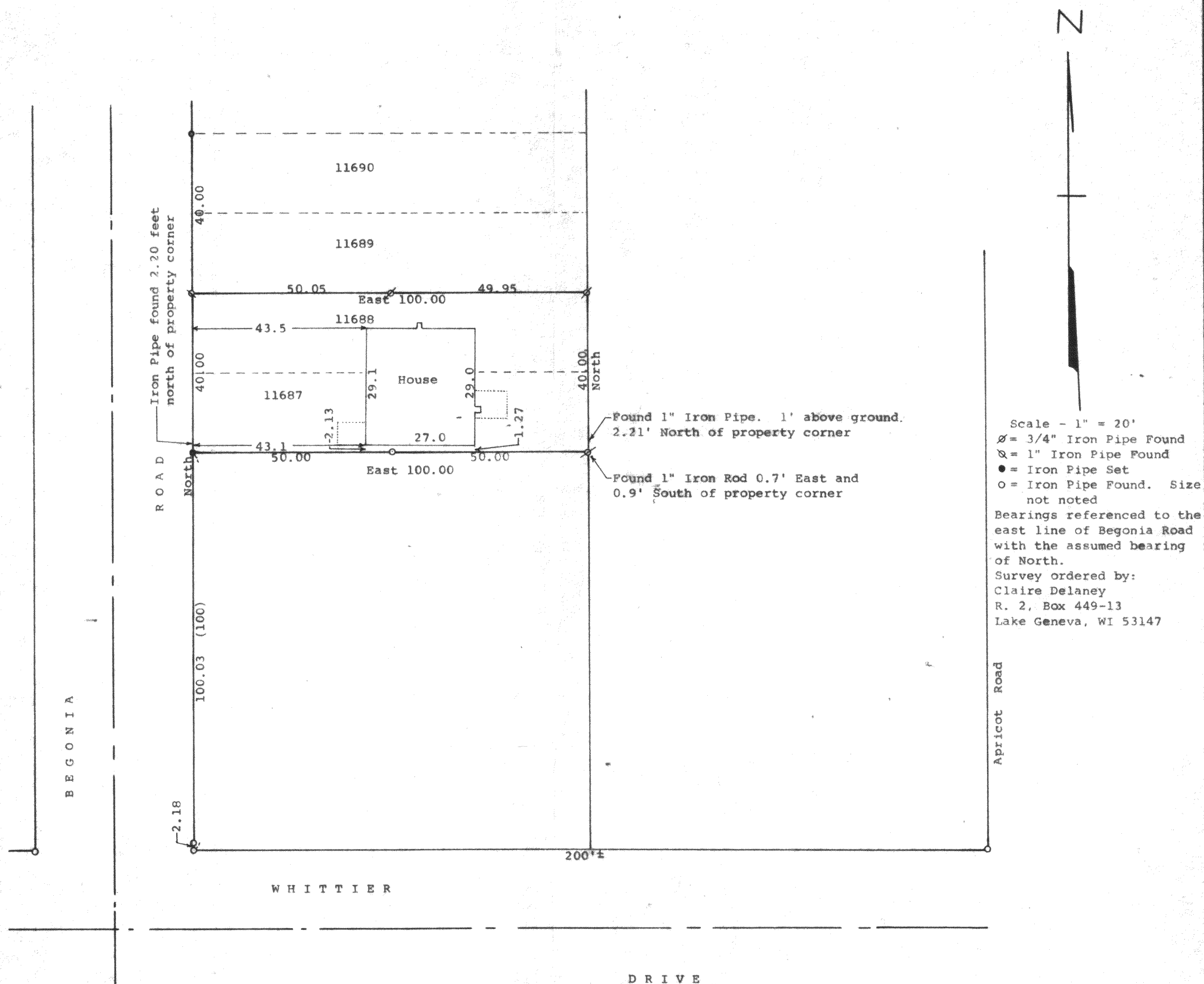

STATE OF WISCONSIN)  
 COUNTY OF WALWORTH)

I, George T. Dunham, Surveyor, certify that I have surveyed the property described as follows:

Lots 11687 and 11688, Block 210, 5th Map of Lake Como Beach, a subdivision located in Sections 28 & 29, T 2 N, R 17 E, Walworth County, Wisconsin, and that the plat shown hereon is a correct representation thereof and shows the size and location of the property, its exterior boundaries, the location of all visible structures and dimensions of all principal buildings thereon, boundary fences, apparent easements, roadways and visible encroachments, if any, and that I have surveyed the property hereon described, according to the official records, to the best of my knowledge and belief.

June 11, 1991

*George T. Dunham*  
 George T. Dunham, Surveyor

